

**ABELL
SURVEYING & MAPPING
DELAVER, WISCONSIN 53115
414-728-6737**

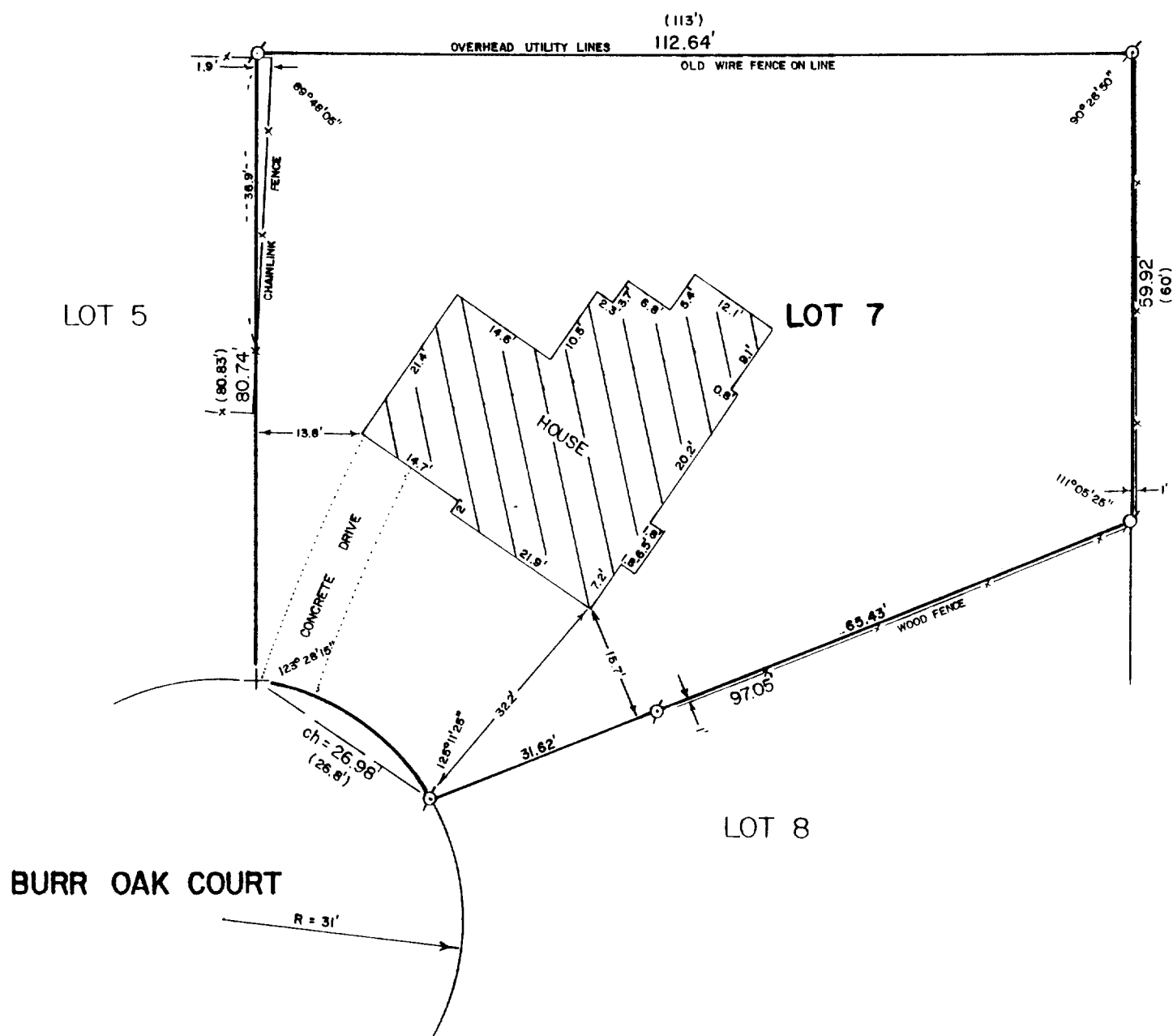

PLAT OF SURVEY OF

LOT 7 OF BURR OAK SUBDIVISION, LOCATED IN THE CITY
OF DELAVER, WALWORTH COUNTY, WISCONSIN.

ORDERED BY: RE/MAX LAKE GENEVA
19 W. GENEVA ST.
WILLIAMS BAY, WI. 53191



LEGEND
 ♂ - IRON PIPE FOUND
 + - CUTCROSS IN CONCRETE FOUND
 () - RECORDED AS

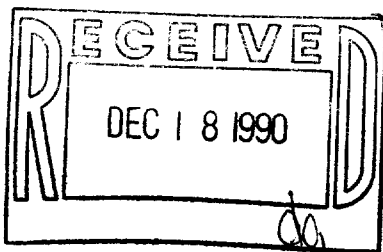

I HEREBY CERTIFY THAT I HAVE SURVEYED THE ABOVE DESCRIBED PROPERTY AND THAT THE ABOVE MAP IS A TRUE REPRESENTATION THEREOF AND SHOWS THE SIZE AND LOCATION OF THE PROPERTY, ITS EXTERIOR BOUNDARIES, THE LOCATION OF ALL VISIBLE STRUCTURES AND DIMENSIONS OF ALL PRINCIPAL BUILDINGS THEREON, BOUNDARY FENCES, APPARENT EASEMENTS, ROADWAYS AND VISIBLE ENCROACHMENTS, IF ANY, TO THE BEST OF MY KNOWLEDGE AND BELIEF.
 THIS SURVEY IS MADE FOR THE USE OF THE PRESENT OWNERS OF THE PROPERTY, AND ALSO THOSE WHO PURCHASE, MORTGAGE, OR GUARANTEE THE TITLE THERETO WITHIN ONE (1) YEAR FROM THE DATE HEREOF.

David F. Abell

DAVID F. ABELL
WISCONSIN REGISTERED LAND SURVEYOR, S-1596

July 14, 1990

DATE JOB NUMBER - 90137

NOTE: THIS IS NOT A CERTIFIED COPY UNLESS SEALED.

002-1040

XBu00007